PORTLAND PUBLIC SCHOOLS

# 2024-25 Middle Grades Core Academics

**Effective: September 19, 2024**
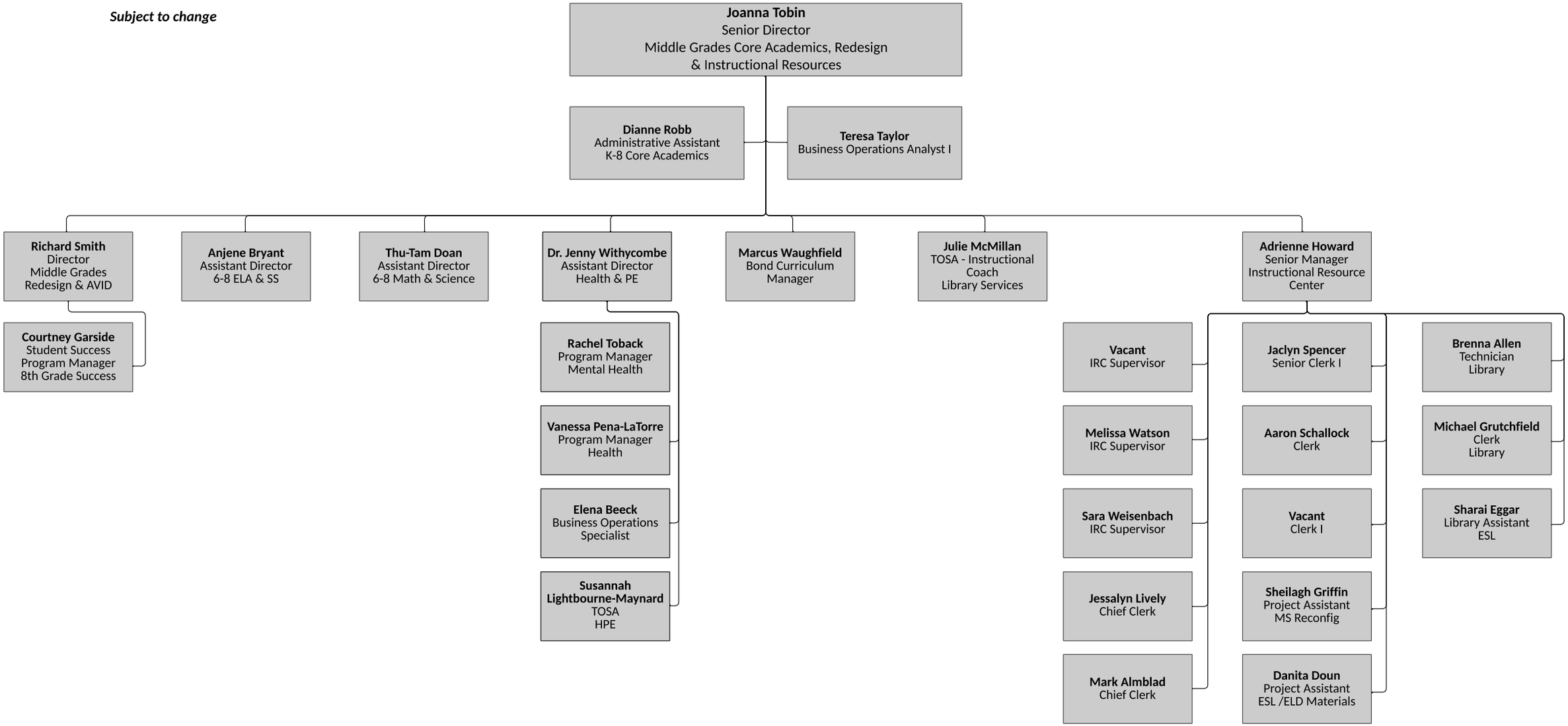
***Subject to change***